



Artery Research

ISSN (Online): 1876-4401

ISSN (Print): 1872-9312

Journal Home Page: <https://www.atlantis-press.com/journals/artres>

Effects of dynamic range variations on the Doppler flow velocities of common carotid arteries

Donboklang Lynser, Chhunthang Daniala, Aman Yusuf Khan, Evarisalin Marbaniang, Ibamelaker Thangkhiew

To cite this article: Donboklang Lynser, Chhunthang Daniala, Aman Yusuf Khan, Evarisalin Marbaniang, Ibamelaker Thangkhiew (2018) Effects of dynamic range variations on the Doppler flow velocities of common carotid arteries, Artery Research 22:C, 18–23, DOI: <https://doi.org/10.1016/j.artres.2018.02.001>

To link to this article: <https://doi.org/10.1016/j.artres.2018.02.001>

Published online: 3 December 2019



Effects of dynamic range variations on the Doppler flow velocities of common carotid arteries

Donboklang Lynser^{a,*}, Chhunthang Daniala^a,
Aman Yusuf Khan^a, Evarisalin Marbaniang^a,
Ibamelaker Thangkhiew^b

^a North Eastern Indira Gandhi Regional Institute of Health and Medical Sciences, Mawdiangdiang, Shillong 793018, Meghalaya, India

^b North Eastern Hill University, Shillong 793022, Meghalaya, India

Received 24 October 2017; received in revised form 16 January 2018; accepted 3 February 2018

Available online 20 March 2018

KEYWORDS

Common carotid artery;
Dynamic ranges;
End diastolic velocity;
Peak systolic velocity;
Ultrasound

Abstract *Introduction:* Doppler ultrasound is the commonest diagnostic tool used to evaluate the internal, external and common carotid arteries (CCA). Peak systolic velocity (PSV) is the best Doppler parameter for quantifying carotid artery degree of stenosis.

Materials and methods: Normal Doppler waveforms of 24 CCA from 12 healthy individuals of age 22–28 years were analysed in the department of radiology, NEIGRIHMS, Shillong. PSV, EDV and RI at 9 MHz transducer frequencies and variable DR of 35,45,55,65,75 & 85 Decibels (dB) were compared.

Statistical analysis: One-Way repeated measures ANOVA; parameters expressed as Mean \pm SEM. *p* value significant at <0.05 .

Aim: To study the effect of variable dynamic ranges (DR) on the PSV, end diastolic velocity (EDV) and resistive index (RI) of CCA.

Results: For PSV of the right CCA at 9 MHz, there was significant differences on variable DR as determined by One-Way repeated measures ANOVA [$F(5, 55) = 5.54, p < 0.05$]. There was however no significant differences in the PSV of the left CCA; EDV and RI at variable dynamic ranges in both the right and left CCA. Summarised mean value for all PSV of both sides shows significant difference between variable dynamic ranges as determined by One-Way repeated measures ANOVA [$F(5, 115) = 2.85, p < 0.05$] and Post-hoc analysis revealed that there was a significant difference only between 35 dB to 55 dB and 85 dB.

* Corresponding author. Department of Radiology and Imaging, North Eastern Indira Gandhi Regional Institute of Health and Medical Sciences, Mawdiangdiang, Shillong 793018, Meghalaya, India.

E-mail address: bokdlynser@yahoo.co.in (D. Lynser).

¹ Present address: Mawlai Kyntonmassar, Block B, Shillong 793008, Meghalaya, India.

Conclusion: Variable DR while improving sonographic contrast result in significant variation of PSV in the CCA particularly on the right CCA.

© 2018 Association for Research into Arterial Structure and Physiology. Published by Elsevier B.V. All rights reserved.

Introduction

Ultrasound equipment calculates the velocity of blood flow according to the Doppler equation $\Delta F = (FR - FT) = 2 \cdot FT \cdot V \cdot \cos \Theta / c$ where ΔF is the Doppler frequency shift, FR – the frequency of sound reflected from the moving target, FT – the frequency of sound emitted from the transducer, V – velocity of the target towards the transducer, C – velocity of sound in the medium, Θ – angle between the axis of flow and the incident ultrasound beam.¹ Therefore Doppler frequency shift is directly proportional to the velocity of target assuming that the transmitted sound and speed of sound in tissues is constant.

In medical ultrasound imaging, dynamic range (DR) is defined as the difference between the maximum and minimum values of the displayed signal to display and it is one of the most essential parameters that determine its image quality,² DR is expressed in decibels (dB), higher the dynamic range means more shades of grey and lower dynamic range means more contrast to the images.

On the other hand increase in peak systolic velocity (PSV) and end diastolic velocity (EDV) above a certain level can predict degree of stenosis in the internal carotid artery with high percentage of sensitivity and specificity on colour duplex ultrasound.³

While variation of dynamic ranges (DR) can be used for enhancing resolution of sonographic images, exact velocity readings in a disease carotid artery is important for predicting the degree of stenosis. The effect of DR variation on the Doppler parameters in carotid arteries has not been explored till date. We therefore analyzed the PSV, EDV and resistive index (RI) of the normal common carotid arteries (CCA) to find out if they vary with variable DR.

AIM: to study the variations of PSV, EDV and RI in the normal CCA with variations in DR expressed in DB.

Materials and methods

A series of 24 consecutive bilateral normal common carotid arteries having normal arterial Doppler waveforms from 12 cases were analysed in the department of Radiology and Imaging, North Eastern Indira Gandhi Regional Institute of Health and Medical Sciences, Shillong, Meghalaya, India. Informed consent was obtained from all subjects, according to the World Medical Association Declaration of Helsinki, revised in 2000, Edinburgh. Doppler were acquired using Xario 200 Toshiba Diagnostic ultrasound, Japan Made, 7–11 MHz linear transducer in supine position with extended neck. A longitudinal view of the common carotid artery was acquired over which Doppler evaluation of the middle third of common carotid artery were set with the sample volume

in the centre of the vessel. The angle of insonation was kept at a constant 60° and the gate was kept at 1.5 mm for all patients. Using linear transducer and frequency setting of 9 MHz, Doppler tracings were acquired at variable DR of 35, 45, 55, 65, 75, 85 dB respectively. Subsequently keeping the DR at 55 dB additional frequencies of 7 MHz and 11 MHz were also acquired. PSV, EDV and RI were calculated using auto-tracing on the acquired Doppler waveforms (Fig. 1A–H).

Statistical analysis

One-Way repeated measures ANOVA were evaluated to analyse the results followed by Tukey's Post-hoc multiple comparisons for PSV, EDV and RI between the variable DR and also between the different frequencies. Subsequently, a paired Student's t-test determined whether the data differed between male and female. All parametric results are expressed as Mean \pm SEM. A *p* value of less than 0.05 was considered significant for all parameters.

Results

A series of normal Doppler waveforms of 24 carotid arteries from 12 individuals (6 males and 6 females) were analyzed. Age ranges from 22 to 28 years (mean age 25.75 years). Highest PSV recorded in the CCA in our series is 113.3 cm/sec.

Table 1 and Figs. 2–4, summarizes the mean values with standard error mean (SEM) for PSV, EDV and RI at 9 MHz transducer frequency and on variable DR (35, 45, 55, 65, 75 and 85 dB). On comparing between the sides (combine male and female), mean PSV in the right side was higher than the left ($p < 0.05$, Fig. 2), whereas, the mean EDV was higher in the left compared to the right at variable DR and mean RI was higher in the right compared to the left. For PSV of the right CCA at 9 MHz, results reveals that there was significant differences at different DR as determined by One-Way repeated measures ANOVA [$F_{(5, 55)} = 5.54, p < 0.05$]. From the results, Post-hoc analysis shows that there was a significant difference between 35 dB to the other DR except with 45 dB (with 55, 65 and 75 dB at $p < 0.05$ and with 85 dB at $p < 0.001$) and 45 dB only to 85 dB at $p < 0.001$. However, there is no significant difference in the PSV of the left CCA; EDV and RI of both right and left CCA on variable dynamic ranges [PSV left ($p = 0.515$); EDV right ($p = 0.401$); EDV left ($p = 0.672$); RI right ($p = 0.993$) and RI left ($p = 0.995$) respectively].

A two tailed Student's t-test reveals that there is significant difference between the right and the left CCA for PSV at 35 dB ($p = 0.037$), there is however no significant difference of PSV between right and left CCA at other DR. In the right and left CCA there was no significant difference for EDV and RI on variable DR.

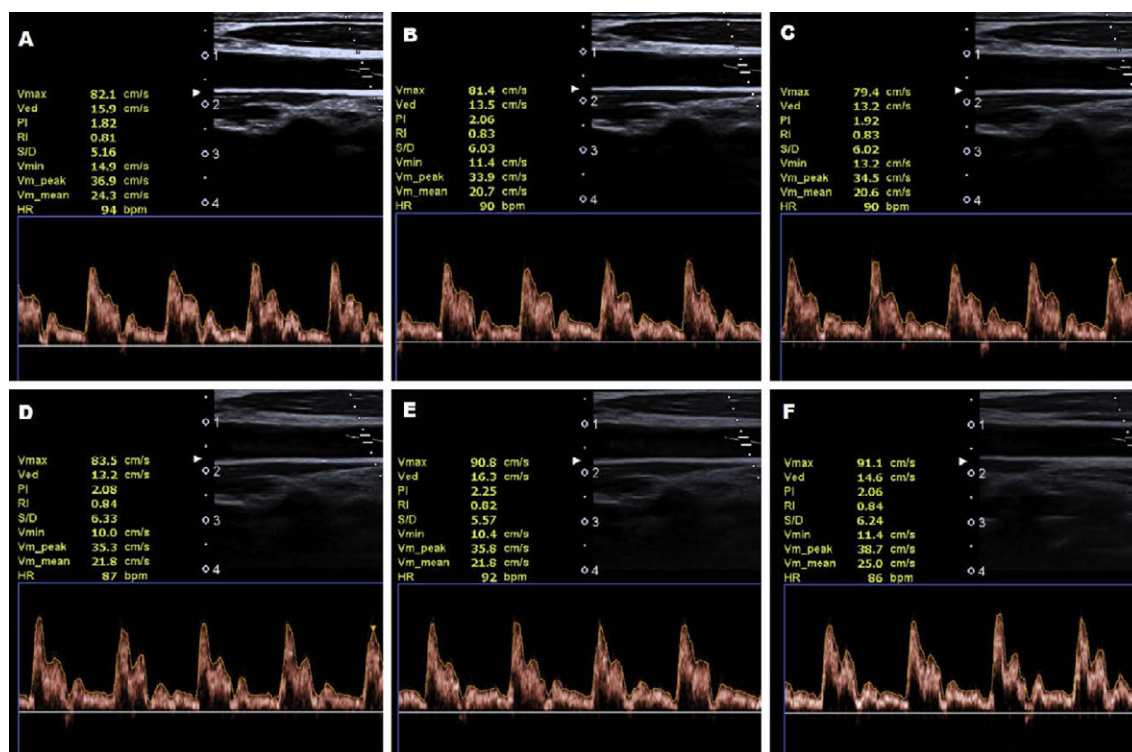

Figure 1 Ultrasound of common carotid arteries showing Doppler waveforms with autotracing at 9 MHz transducer frequency and variable dynamic ranges. A. 35 dB. B. 45 dB. C. 55 dB. D. 65 dB. E. 75 dB. F. 85 dB.

A two tailed Student's t-test was also used to see the difference of the effect of different DR between male and female at $p < 0.05$. A significant difference was observed at 35 dB ($p = 0.035$), 45 dB ($p = 0.043$) and 55 dB ($p = 0.039$) between males and females PSV only of the right CCA. However, no significant difference was detected for PSV of left CCA, EDV and RI for variable DR for both right and left CCA between males and females.

The summarized mean values for all PSV, EDV and RI (both right and left) at 9 MHz transducer frequency was shown in Table 1. Graphical representation for the velocities shown in Fig. 5. PSV shows significant difference between variable dynamic ranges as determined by One-Way repeated measures ANOVA [$F_{(5, 115)} = 2.85, p < 0.05$] and Post-hoc analysis revealed that there was a significant difference only between 35 dB to 55 dB and 85 dB. No significant difference was found for EDV (combine) and RI (combine), ANOVA [$F_{(5, 115)} = 1.36, p = 0.242$] and ANOVA [$F_{(5, 115)} = 0.256, p = 0.936$] respectively.

Table 2 shows the PSV, EDV, RI of both sides at 55 dB of dynamic range and on variable transducer frequencies (7, 9 and 11 MHz), the velocities are graphically represented in Fig. 6. There is no significant differences on varying the frequencies as determined by One-Way repeated measures ANOVA ($p < 0.05$) [PSV right ($p = 0.226$); PSV left ($p = 0.161$); EDV right ($p = 0.646$); EDV left ($p = 0.087$); RI right ($p = 0.851$) and RI left ($p = 0.49$) respectively]; though the mean PSV is higher at 9 MHz compare to 7 and 11 MHz (Fig. 6).

A two tailed Student's t-test was used to see the difference of both sides at 55 dB of DR and on variable

transducer frequencies (7, 9 and 11 MHz) between male and female at $p < 0.05$. A significant difference was observed at 7 MHz ($p = 0.039$) between males and females PSV only of the right CCA. However, no significant difference was detected for PSV of left CCA, EDV and RI for variable DR for both right and left CCA between males and females.

Discussion

Our observation shows significant variations in PSV on variation of DR i.e at 9 MHz transducer frequency with variable DR (35, 45, 55, 65, 75 and 85 dB). The significance is more on the right side. There is no significant variations of PSV at 55 dB of DR and on variable transducer frequencies (7, 9 and 11 MHz).

Wu CC and Torng JK, found significant variations between the two sides with significant higher velocities in left common carotid arteries of 9 clinically healthy individuals.⁴ Our observation on 12 normal common carotids is different by showing higher mean PSV and RI in the right CCA compare to the left and higher EDV in the left compared to the right.

Another study by Albayrak et al. on flow velocity and volume of the extracranial Internal Carotid and Vertebral Arteries in healthy adults by Doppler sonography found out that in the age group of 20–39 years, the blood flow volumes (ml/min) expressed as Mean \pm SD in men is 264 ± 37 and 260 ± 43 in right internal carotid artery and left internal carotid artery respectively and in women is 266 ± 43

Table 1 Blood flow velocities (Mean ± SEM) of the common carotid artery at 9 MHz transducer frequency and variable dynamic ranges in decibels (dB).

9 MHz	PSV		EDV		RI		PSV		EDV		RI	
	Right	Left	Right	Left	Right	Left	Right	Left	Right	Left	Right	Left
35dB	90.858 ± 3.34 ^{a*}	80.883 ± 2.98	20.8 ± 1.364	21.717 ± 1.053	0.763 ± 0.015	0.73 ± 0.013	85.871 ± 2.423 ^{a*}	82.85 ± 2.322 ^{a,b}	21.258 ± 0.848	21.021 ± 1.061	0.746 ± 0.011	0.747 ± 0.013
45dB	87.075 ± 3.1 ^{a,b}	78.625 ± 3.114	20.625 ± 1.329	21.417 ± 1.706	0.763 ± 0.015	0.727 ± 0.02	82.85 ± 2.322 ^{a,b}	81.463 ± 2.47 ^{b*}	20.367 ± 0.483	20.317 ± 1.005	0.746 ± 0.012	0.75 ± 0.013
55dB	84.892 ± 3.618 ^{b*,c}	78.033 ± 3.208	19.842 ± 1.443	20.892 ± 1.381	0.763 ± 0.016	0.729 ± 0.018	81.463 ± 2.47 ^{b*}	82.358 ± 2.117 ^{a,b}	20.825 ± 0.961	20.217 ± 0.881	0.744 ± 0.013	0.747 ± 0.012
65dB	84.55 ± 3.224 ^{b*,c}	80.167 ± 2.733	19.858 ± 1.627	20.775 ± 1.242	0.762 ± 0.021	0.738 ± 0.015	82.358 ± 2.117 ^{a,b}	82.542 ± 2.013 ^{a,b}	20.825 ± 0.961	20.217 ± 0.881	0.744 ± 0.013	0.747 ± 0.012
75dB	84.208 ± 2.641 ^{b*,c}	80.875 ± 3.077	19.9 ± 1.407	21.75 ± 1.313	0.76 ± 0.018	0.728 ± 0.017	82.542 ± 2.013 ^{a,b}	81.088 ± 1.885 ^{b*}	20.825 ± 0.961	20.217 ± 0.881	0.744 ± 0.013	0.747 ± 0.012
85dB	81.408 ± 2.949 ^{c***}	80.767 ± 2.479	19.408 ± 1.472	21.025 ± 0.98	0.758 ± 0.019	0.736 ± 0.015	81.088 ± 1.885 ^{b*}					

The mean values in the same column with different superscripts are significantly different while means with the same superscripts indicate non-significant changes; (**, significant at p < 0.05; ***, significant at p < 0.001).
 PSV: peak systolic velocity in centimeter/sec; EDV: end diastolic velocity in centimeter/sec; RI: resistive index.

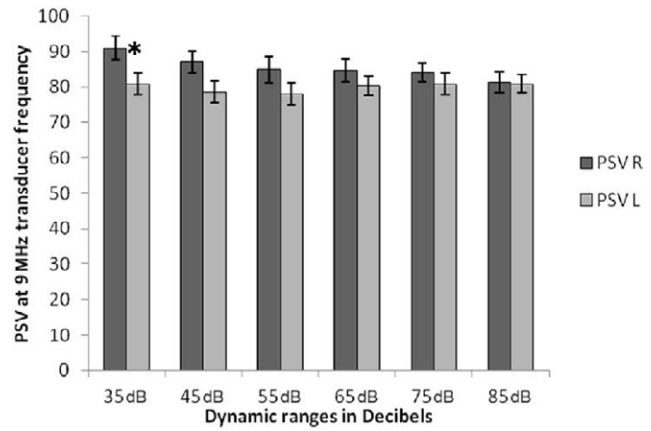

Figure 2 Showing the changes in peak systolic velocity (PSV) of the right (R) and Left (L) common carotid arteries at 9 MHz transducer frequency and with variable dynamic ranges in decibels. (Mean ± SEM). ** indicate differences between mean values of right and left side of the carotid artery at p < 0.05.

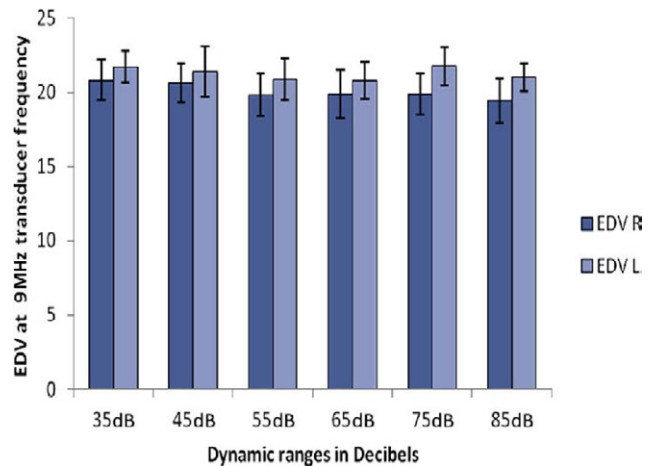

Figure 3 Showing the changes in End-diastolic velocity (ESV) of the right (R) and Left (L) common carotid arteries at 9 MHz transducer frequency and with variable dynamic ranges in decibels.

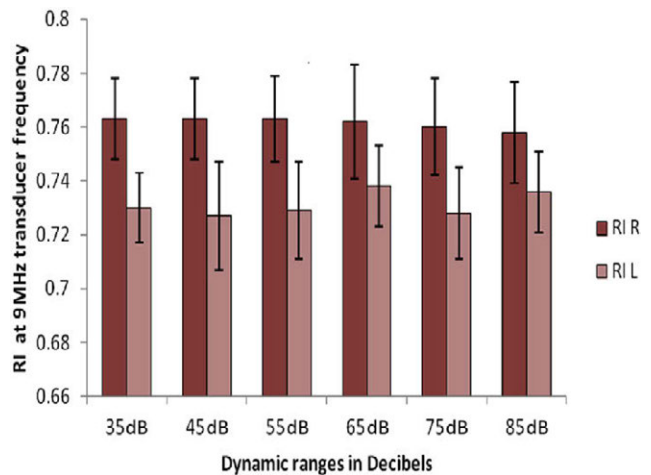

Figure 4 Showing the changes in Resistive Index (RI) of the right (R) and Left (L) common carotid arteries at 9 MHz transducer frequency and with variable dynamic ranges in decibels.

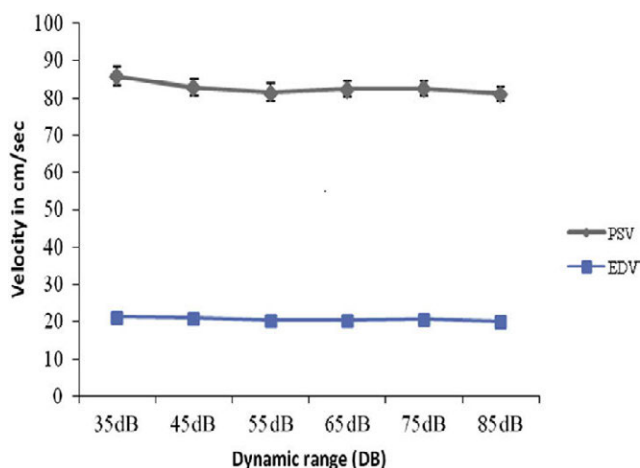

Figure 5 Peak systolic velocity in cm/sec (PSV), End-diastolic velocity in cm/sec (EDV) at 9 MHz and variable dynamic ranges in decibels (dB) of the Common carotid arteries (combine right & left). (Mean \pm SEM).

and 247 ± 33 in right internal carotid artery and left internal carotid artery respectively.⁵ They have therefore noted higher volume in the right ICA. In our observation we found significant higher PSV in the right compare to the left in comparable age groups.

Recordings of PSV and EDV from the CCA and ICA and calculation of indices is recommended for carotid ultrasounds⁶ and the PSV of the ICA is the best single index both for quantifying the percentage stenosis and for detecting a 70% or greater stenosis of the internal carotid arteries.⁷

Prevalence of carotid artery stenosis increases with age⁸ and increase in peak systolic velocity (PSV) and end diastolic velocity (EDV) above a certain level can predict degree of stenosis with high percentage of sensitivity and specificity on colour duplex ultrasound In the internal carotid artery, the threshold of peak systolic velocity >130 cm/s is associated with sensitivity of 98% and specificity of 88% in the identification of angiographic stenosis of $>50\%$. And for the angiographic stenosis of $>70\%$, a peak systolic velocity >200 cm/s has a sensitivity of 90% and a specificity of 94%.³

It is also known that PSV, EDV and carotid index (peak internal carotid artery/common carotid artery velocity) correlate with residual lumen in significant stenosis of carotid arteries with high sensitivity and specificity.⁹

In a study on Carotid and Vertebral Artery blood flow in left- and right handed healthy subjects measured with MR velocity mapping, it was found that flow rates in the right common carotid artery (RCCA) is 473 ml/min and left common carotid artery (LCCA) is 447 ml/min in right handed persons and 484 ml/min (in RCCA) and 481 ml/min (in LCCA) in left handed individuals. All right-handed subjects however had higher flow rates in the left internal carotid artery than in the right, and all left-handed subjects had higher flow rates in the right internal carotid artery ($p = 0.007$).¹⁰

In our study all cases were right handed individuals, this along with possible varying flow dynamics in CCA according to side and ICA according to right or left handedness could

Table 2 Blood flow velocities (Mean \pm SEM) of the common carotid artery at dynamic range of 55 dB and variable transducer frequency i.e. 7, 9 & 11 Mega Hertz (MHz).

55dB	PSV		EDV		RI		PSV		EDV		RI	
	Right	Left	Right	Left	Right	Left	Right	Left	Right	Left	Right	Left
7 MHz	82.358 \pm 2.666	81.692 \pm 2.875	18.858 \pm 1.306	22.342 \pm 1.441	0.768 \pm 0.015	0.722 \pm 0.019	82.025 \pm 1.919	20.6 \pm 1.018	0.745 \pm 0.013			
9 MHz	84.892 \pm 3.618	78.033 \pm 3.208	19.842 \pm 1.443	20.892 \pm 1.381	0.763 \pm 0.016	0.722 \pm 0.018	85.871 \pm 2.423	21.258 \pm 0.848	0.746 \pm 0.011			
11 MHz	80.133 \pm 2.681	82.625 \pm 3.357	18.925 \pm 1.252	22.15 \pm 1.223	0.763 \pm 0.013	0.728 \pm 0.016	81.379 \pm 2.117	20.538 \pm 0.919	0.746 \pm 0.011			

PSV: peak systolic velocity in centimeter/sec; EDV: end diastolic velocity in centimeter/sec; RI: resistive index.

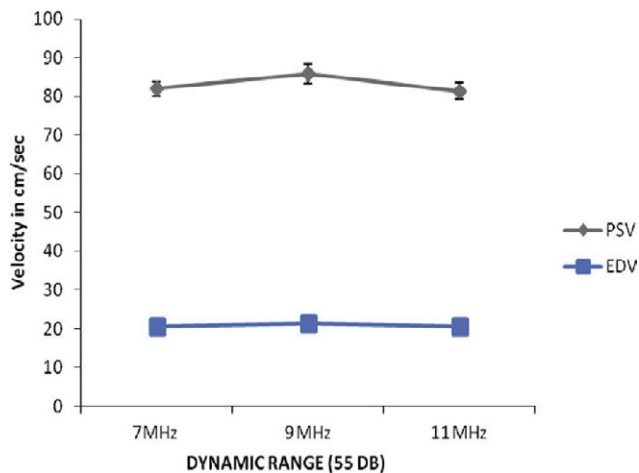

Figure 6 Showing Peak systolic velocity in cm/sec (PSV), End-diastolic velocity in cm/sec (EDV) of the common carotid arteries (combine right and left) at dynamic range of 55 dB and on variation of transducer frequencies (7, 9 and 11 MHz). (Mean \pm SEM).

have accentuated the variations in PSV with varying DR in the CCA more so on the right side. Further study in left handed individuals is advocated from this study to see the effect of varying DR on PSV in left handed individuals.

PSV estimation using spectral modules and vector Doppler has shown that in fully insonated flow with parabolic velocity distribution the PSV corresponds to the Doppler frequency at the half power point on the slope of the Doppler power spectrum.¹¹

PSV being the most important Doppler parameter for predicting degree of stenosis in a diseased carotid artery, accurate PSV recordings is therefore important for patient management and treatment. The effects of variations of dynamic range on the PSV of the CCA is evident from this study particularly the right CCA. Further study on a larger scale is advocated by the authors to further collaborate these findings.

Conclusion

Our observation has shown that at lower dynamic range in decibels there is significant increase in the peak systolic velocity reading on doppler. Therefore reducing the dynamic range while optimizing sonographic images by increasing contrast may on the other hand affect the peak systolic velocity reading in the carotid arteries which is an

important Doppler parameter in the prediction of degree of stenosis in a carotid artery.

Conflict of interest

The authors declare that they have no conflict of interest.

Financial assistance

Nil.

References

1. Merrit CRB. Physics of ultrasound. In: Rumack CM, Wilson SR, Charboneau JW, editors. *Diagnostic ultrasound*. St Louis, Missouri: Mosby; 2011. p. 21–31.
2. Lee Y, Kang J, Yoo Y. Automatic dynamic range adjustment for ultrasound B-mode imaging. *Ultrasonics* 2015;56:435–43.
3. Jahromi AS, Cinà CS, Liu Y, Clase CM. Sensitivity and specificity of color duplex ultrasound measurement in the estimation of internal carotid artery stenosis: a systematic review and meta-analysis. *J Vasc Surg* 2005;41(6):962–72.
4. Wu CC, Torng JK. The contralateral variation of peak systolic velocity in common carotid arteries. *Gaoxiong Yi Xue Ke Xue Za Zhi* 1992;8(5):277–9.
5. Albayrak R, Degirmenci B, Acar M, Haktanir A, Colbay M, Yaman M. Doppler sonography evaluation of flow velocity and volume of the extracranial internal carotid and vertebral arteries in healthy adults. *J Clin Ultrasound* 2007;35(1):27–33.
6. Oates CP, Naylor AR, Hartshorne T, Charles SM, Fail T, Humphries K, et al. Joint recommendations for reporting carotid ultrasound investigations in the United Kingdom. *Eur J Vasc Endovasc Surg* 2009;37(3):251–61.
7. Hunink MG, Polak JF, Barlan MM, O’Leary DH. Detection and quantification of carotid artery stenosis: efficacy of various Doppler velocity parameters. *AJR Am J Roentgenol* 1993;160(3):619–25.
8. DE Waard DD, Morris D, DE Borst GJ, Bulbulia R, Halliday A. Asymptomatic carotid artery stenosis: who should be screened, who should be treated and how should we treat them? *J Cardiovasc Surg (Torino)* 2017;58(1):3–12.
9. Suwanwela N, Can U, Furie KL, Southern JF, Macdonald NR, Ogilvy CS, et al. Carotid Doppler ultrasound criteria for internal carotid artery stenosis based on residual lumen diameter calculated from en bloc carotid endarterectomy specimens. *Stroke* 1996;27(11):1965–9.
10. Bogren HG, Buonocore MH, Gu WZ. Carotid and vertebral artery blood flow in left- and right-handed healthy subjects measured with MR velocity mapping. *J Magn Reson Imaging* 1994;4(1):37–42.
11. Vilkomerson D, Ricci S, Tortoli P. Finding the peak velocity in a flow from its Doppler spectrum. *IEEE Trans Ultrason Ferroelectr Freq Control* 2013;60(10):2079–88.